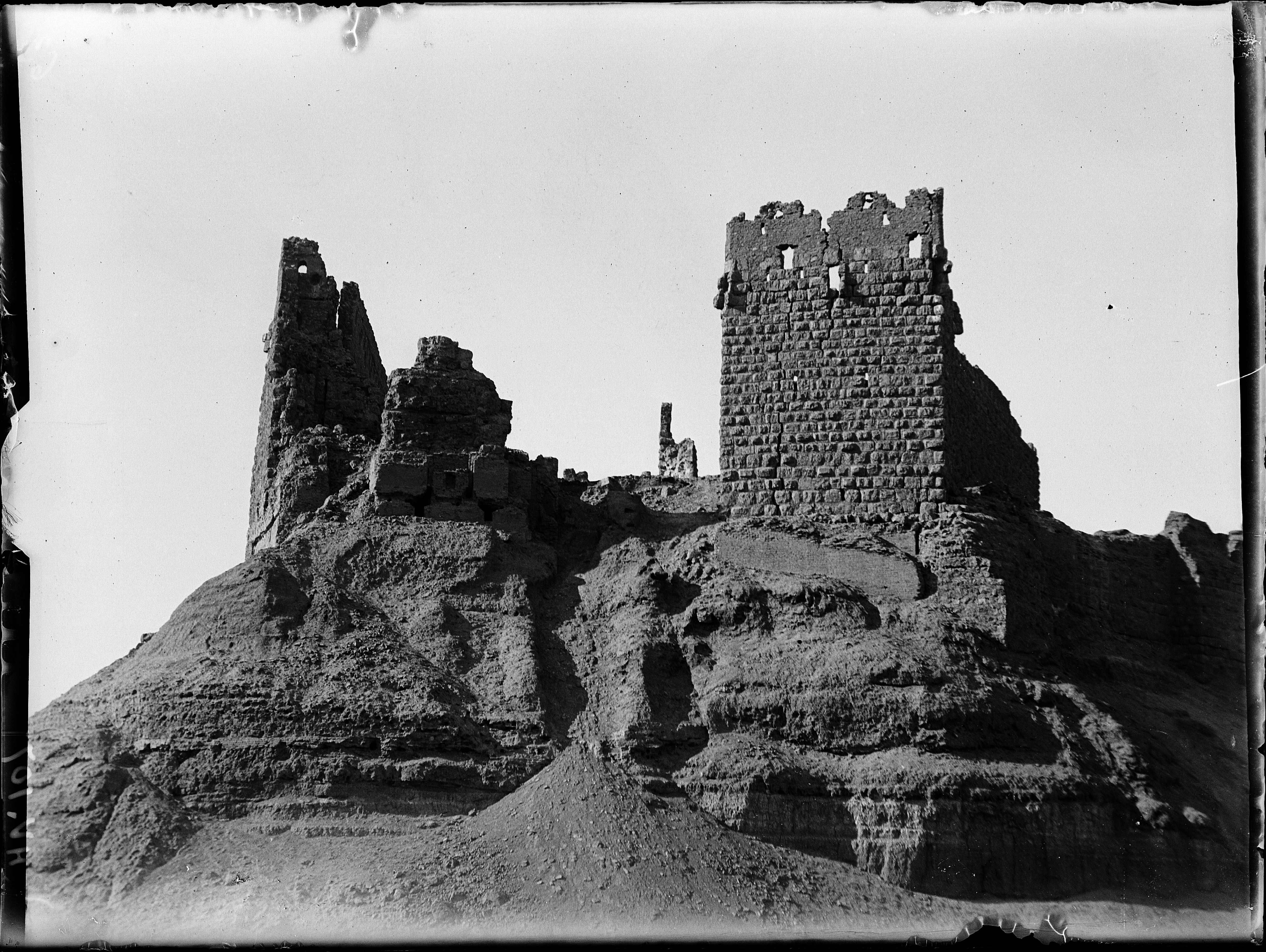

HA,161